

Report To: ENVIRONMENT & REGENERATION COMMITTEE **Date:** 7 March 2019

Report By: CORPORATE DIRECTOR, ENVIRONMENT, REGENERATION & RESOURCES **Report No:** LP/038/19

Contact Officer: LINDSAY CARRICK **Contact No:** 01475 712114

Subject: PROPOSED TRAFFIC REGULATION ORDER – DISABLED PERSONS’ PARKING PLACES (ON STREET) ORDER NO. 1 2019

1.0 PURPOSE

- 1.1 Local Authorities are empowered to make Orders under the Road Traffic Regulation Act 1984 as amended and under the Council’s Scheme of Administration the Head of Environmental and Public Protection is responsible for the making, implementation and review of Traffic Management Orders and Traffic Regulation Orders.
- 1.2 The purpose of the report is to introduce the proposed Traffic Regulation Order – The Inverclyde Council Disabled Persons’ Parking Places (On-Street) Order No. 1 2019.

2.0 SUMMARY

- 2.1 In order to comply with The Disabled Persons’ Parking Places (Scotland) Act 2009, Section 5, it is proposed to introduce a Traffic Regulation Order to accompany the provision of parking places for the disabled. This will restrict parking to drivers displaying a Disabled Person’s Badge only and will enable enforcement of such restrictions. The proposed Order will also revoke those parking places no longer required in order to maximise street parking capacity.
- 2.2 The provision of on-street parking places for use by disabled drivers, who are the holders of a Disabled Person’s Badge, is regulated by The Disabled Persons’ Parking Places (Scotland) Act 2009. Inverclyde Council is required to promote a Traffic Regulation Order to regulate the use of such parking places.

3.0 RECOMMENDATION

- 3.1 That the Committee recommend to the Inverclyde Council the making of the Traffic Regulation Order – Disabled Persons’ Parking Places (On-Street) Order No. 1 2019 and remit it to the Head of Service – Roads and Transportation and the Head of Legal and Property Services to arrange for its implementation.

Gerard Malone
Head of Legal and Property Services

4.0 BACKGROUND

- 4.1 There are currently no Traffic Regulation Orders that exist at the locations shown in the schedule which would prohibit the allocation of parking places for Disabled Person's Badge holders.
- 4.2 No objection has been received to the proposed order.
- 4.3 The Committee is asked to note that, if approved, the Order may not be implemented until the making of the Order has been advertised to allow any persons who so wish a period of six weeks to question the validity of the Order in terms of the Road Traffic Regulation Act 1984.

5.0 IMPLICATIONS

Finance

- 5.1 There are no financial implications arising from this report.

Legal

- 5.2 There are no legal implications arising from this report.

Human Resources

- 5.3 There are no HR implications arising from this report.

Equalities

- 5.4 There are no equalities implications arising from this report.

Repopulation

- 5.5 There are no repopulation implications arising from this report.

6.0 CONSULTATIONS

- 6.1 The proposals have been advertised in the Greenock Telegraph and full details of the proposals have been made available for public inspection during normal office hours at the offices of the Head of Environmental and Public Protection, the Head of Legal and Property Services and at Central, Port Glasgow and Gourock Libraries. A copy of the draft Order is appended hereto for Members' information. Appendix 1

7.0 LIST OF BACKGROUND PAPERS

- 7.1 None

THE INVERCLYDE COUNCIL
DISABLED PERSONS' PARKING PLACES
(ON-STREET) ORDER NO. 1 2019
TRAFFIC REGULATION ORDER

THE INVERCLYDE COUNCIL
DISABLED PERSONS' PARKING PLACES (ON-STREET)
ORDER NO. 1 2019

The Inverclyde Council in exercise of the powers conferred on them by Section 32(1) of the Road Traffic Regulation Act 1984 ("the Act") and of all other enabling powers and after consultation with the Chief Constable of Police Scotland in accordance with Part III of Schedule 9 to the Act hereby make the following Order.

1. This Order may be cited as "The Inverclyde Council Disabled Persons' Parking Places (On-Street) Order No. 1 2019" and shall come into operation on ????????

2. In this Order the following expressions have the meanings hereby assigned to them:-

"Council" means The Inverclyde Council or its successors as Roads Authority;

"disabled person's badge" means:

- (a) a badge issued under Section 21 of the Chronically Sick and Disabled Persons Act 1970 (as amended);
 - (b) a badge issued under a provision of the law of Northern Ireland corresponding to that section; or
 - (c) a badge issued by any member State other than the United Kingdom for purposes corresponding to the purposes for which badges under that section are issued;
- and which has not ceased to be in force;

"disabled person's vehicle" means a vehicle lawfully displaying a disabled person's badge;

"parking attendant" means a person employed in accordance with Section 63A of the Act to carry out the functions therein;

"parking place" means an area of land specified by number and name in Columns 1 and 2 in the Schedule to this Order;

"traffic sign" means a sign prescribed or authorised under Section 64 of the Act; and

"vehicle" unless the context otherwise requires, means a vehicle of any description and includes a machine or implement of any kind drawn or propelled along roads whether or not by mechanical power.

3. The Schedule titled "Disabled Persons' Parking Places (On Street) Order No. 1 2019" forms the Schedule to this Order.

4. Each area of road which is described in the Schedule Part 1 to this Order and the plans relative to this Order is hereby designated as a parking place.

5. The parking places shall only be used for the leaving of disabled persons' vehicles displaying a valid disabled person's badge.

6. The limits of each parking place shall be indicated on the carriageway as prescribed by The Traffic Signs Regulations and General Directions 2016, as amended.
7. Every vehicle left in any parking place shall stand such that no parking place is occupied by more than one vehicle and that every part of the vehicle is within the limits of the parking place provided that, where the length of a vehicle precludes compliance with this paragraph, such vehicle shall be deemed to be within the limits of a parking place if:-
 - the extreme front portion or, as the case may be, the extreme rear portion of the vehicle is within 300mm of an indication on the carriageway provided under this Order in relation to the parking place; and
 - the vehicle, or any part thereof, is not within the limits of any adjoining parking place.
8. Any person duly authorised by the Council or a police officer in uniform or a traffic warden or parking attendant may move or cause to be moved in case of any emergency, to any place they think fit, vehicles left in a parking place.
9. Any person duly authorised by the Council may suspend the use of a parking place or any part thereof whenever such suspension is considered reasonably necessary:-
 - for the purpose of facilitating the movement of traffic or promoting its safety;
 - for the purpose of any building operation, demolition, or excavation in or adjacent to the parking place or the laying, erection, alteration, removal or repair in or adjacent to the parking place of any sewer or of any main, pipe, apparatus for the supply of gas, water electricity or of any telecommunications apparatus, traffic sign or parking meter;
 - for the convenience of occupiers of premises adjacent to the parking place on any occasion of the removal of furniture from one office or dwellinghouse to another or the removal of furniture from such premises to a depository or to such premises from a depository;
 - on any occasion on which it is likely by reason of some special attraction that any street will be thronged or obstructed; or
 - for the convenience of occupiers of premises adjacent to the parking place at times of weddings or funerals or on other special occasions.
10. A police officer in uniform may suspend for not longer than twenty four hours the use of a parking place or part thereof whenever such suspension is considered reasonably necessary for the purpose of facilitating the movement of traffic or promoting its safety.

11. This Order insofar as it relates to the parking places to be revoked (R) and amended, as specified in the Schedule Part 2 to this Order, partially revokes and amends The Inverclyde Council Disabled Persons' Parking Places (On-Street) Order Nos. 01/2000, 01/2013, 04/2016, 01/2018 and 03/2018 respectively.

Sealed with the Common Seal of The Inverclyde Council and subscribed for them and on their behalf by ????????????, Proper Officer, on the ???????? day of ???????, Two Thousand and ??????????.

DRAFT

INVERCLYDE COUNCIL

DISABLED PERSONS' PARKING PLACES (ON-STREET) ORDER No.1 2019

Rev A

SCHEDULE (Part 1)

All and whole that area of ground as described in Column 2 in the table below:

Column 1	Column 2
<u>Ref No.</u>	<u>Address of Disabled Person's Parking Place to be created "ex-adverso"</u>
1844	10 Stroma Avenue, Port Glasgow
1847	25 Nelson Street, Greenock
1849	25 Nelson Street, Greenock
1850	26 Albert Road, Gourock
1851	123 Bearhope Street, Greenock
1852	121 Bearhope Street, Greenock
1853	66 Kelly Street, Greenock
1855	45 Auchenbothie Road, Port Glasgow
1856	51 Prospecthill Street, Greenock
1857	3 Darroch Drive, Gourock
1858	38 Carnoustie Avenue, Gourock
1860	127 Muirdykes Avenue, Port Glasgow
1862	87 Murdieston Street, Greenock
1864	52 Brougham Street, Greenock
1869	0 Muirdykes Avenue, Port Glasgow
1870	Strathblane Road, Greenock
1871	Custom House Way CP, Greenock
1872	Custom House Way CP, Greenock
1772	31 Royal Street, Gourock

INVERCLYDE COUNCIL

**DISABLED PERSONS' PARKING PLACES (ON-STREET)
ORDER No.1 2019**

Rev A

SCHEDULE (Part 2)

All and whole that area of ground as described in Column 2 in the table below:

Column 1	Column 2
<u>Ref No.</u>	<u>Address of Disabled Person's Parking Place to be revoked ® "ex-adverso"</u>
9917	14 Bank Street, Greenock ®
1233	3 Mid Avenue, Port Glasgow ®
1639a	10 John Street, Gourock ®
1639b	10 John Street, Gourock ®
1751	43c Royal Street, Gourock ®
1754	57 Oronsay Avenue, Port Glasgow ®
1803	37 Finnart Street, Greenock ®

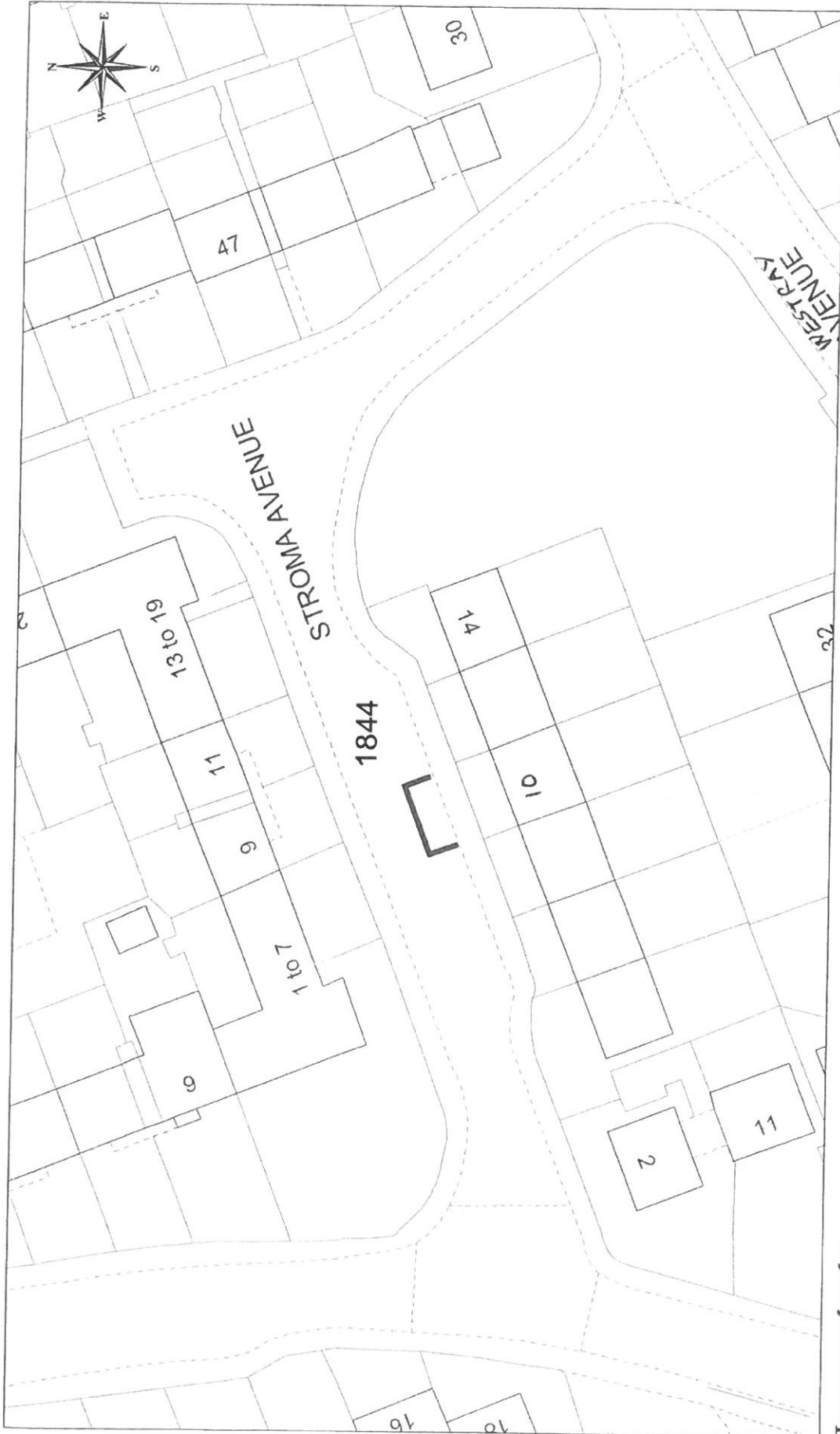

Inverclyde
council

Environment and Public Protection

Environment, Regeneration & Resources

Corporate Director: Scott Allan BSc., C.Eng., M.I.C.E.

Municipal Buildings

Clyde Square

Glenrock

PA15 1LY, 712715

01475 712715

scott.allan@inverclyde.gov.uk



©Crown Copyright and database right 2018

All rights reserved

Ordnance survey Licence number: 100023421.

DISABLED PERSONS' PARKING PLACE
10 STROMA AVENUE, PORT GLASGOW
PLACE No. 1844

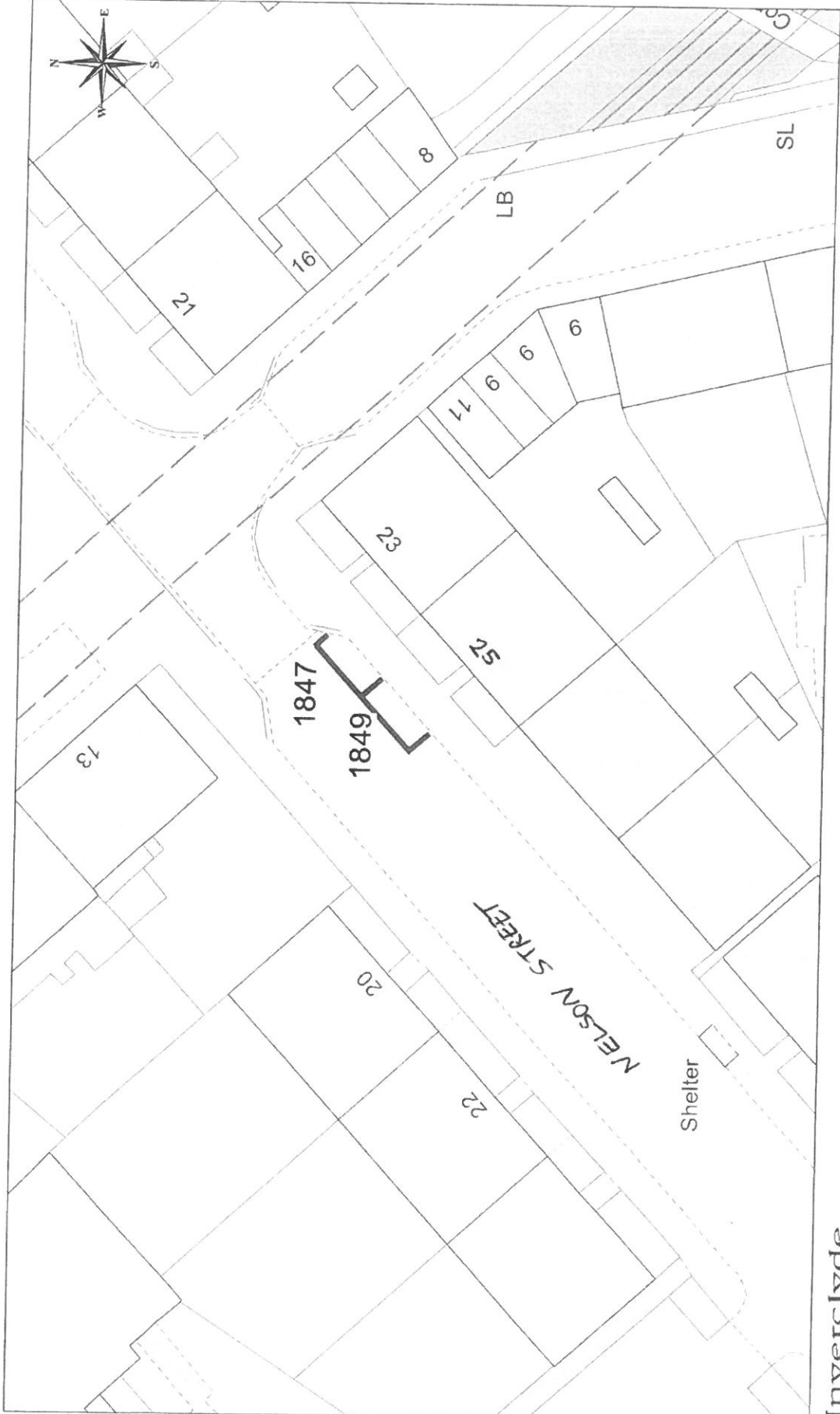

© Crown Copyright and database right 2018.
 All rights reserved
 Ordnance Survey Licence number: 100023421.

Inverclyde
 council
 Environment and Public Protection
 Environment, Regeneration & Resources
 Corporate Director: Scott Alan BSc., C.Eng., M.I.C.E.
 Municipal Buildings
 Clyde Square
 Greenock
 PA15 1LY
 Tel: 01475 712712
 Fax: 01475 712731
 scott.alan@inverclyde.gov.uk

DISABLED PERSONS' PARKING PLACE
25 NELSON STREET, GREENOCK
PLACES Nos. 1847 & 1849

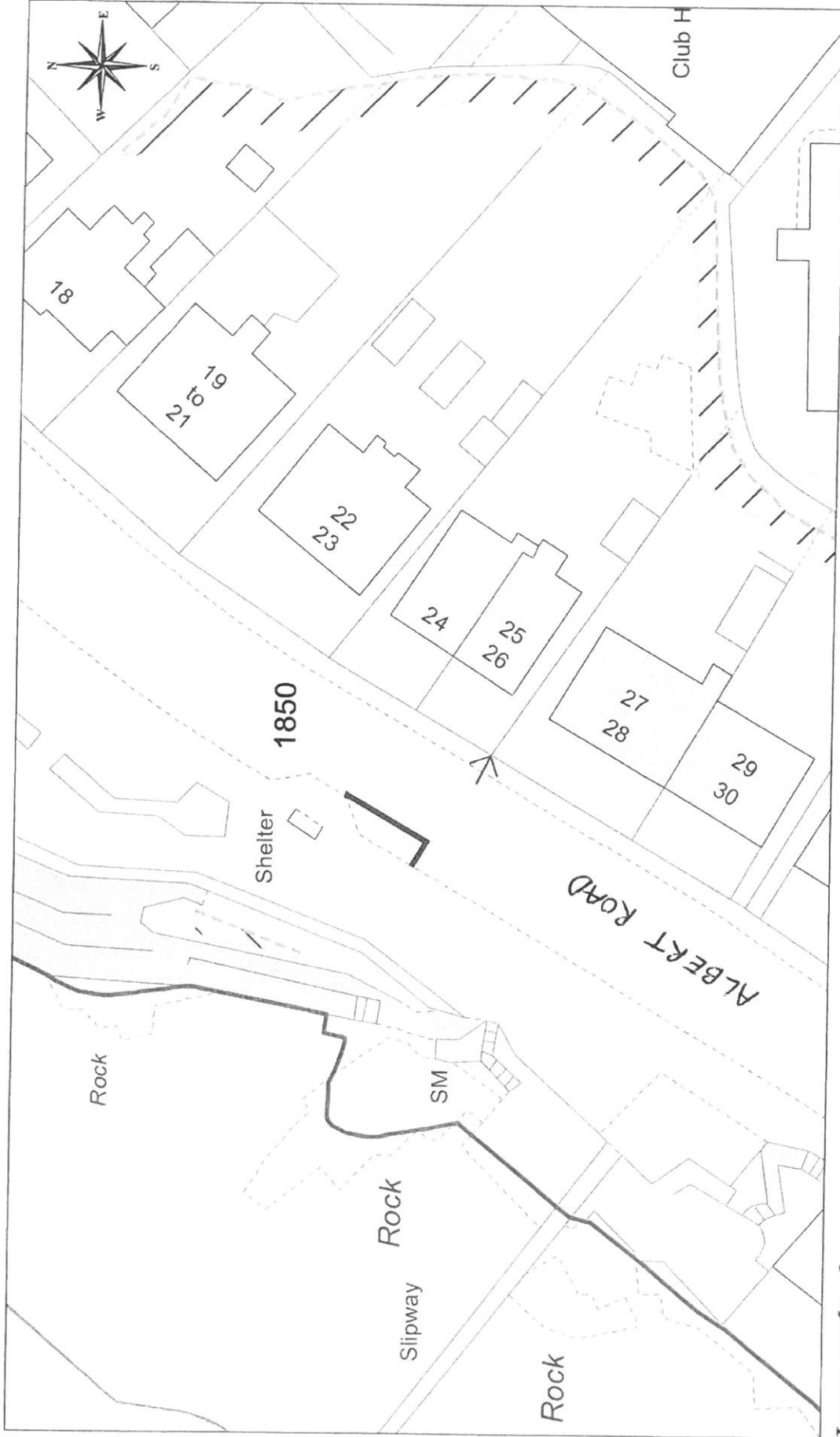

© Crown Copyright and database right 2018.
All rights reserved.
Ordnance Survey Licence number 100023421.

DISABLED PERSONS' PARKING PLACE
26 ALBERT ROAD, GOUROCK
PLACE No. 1850

Inverclyde
 council
 Environment and Public Protection
 Environment, Regeneration & Resources
 Corporate Director: Scott Allan BSc., C.Eng., M.I.C.E.
 Municipal Buildings
 Clyde Square
 Greenock
 PA15 1LY
 Tel: 01475 712712
 Fax: 01475 712731
 scott.allan@inverclyde.gov.uk

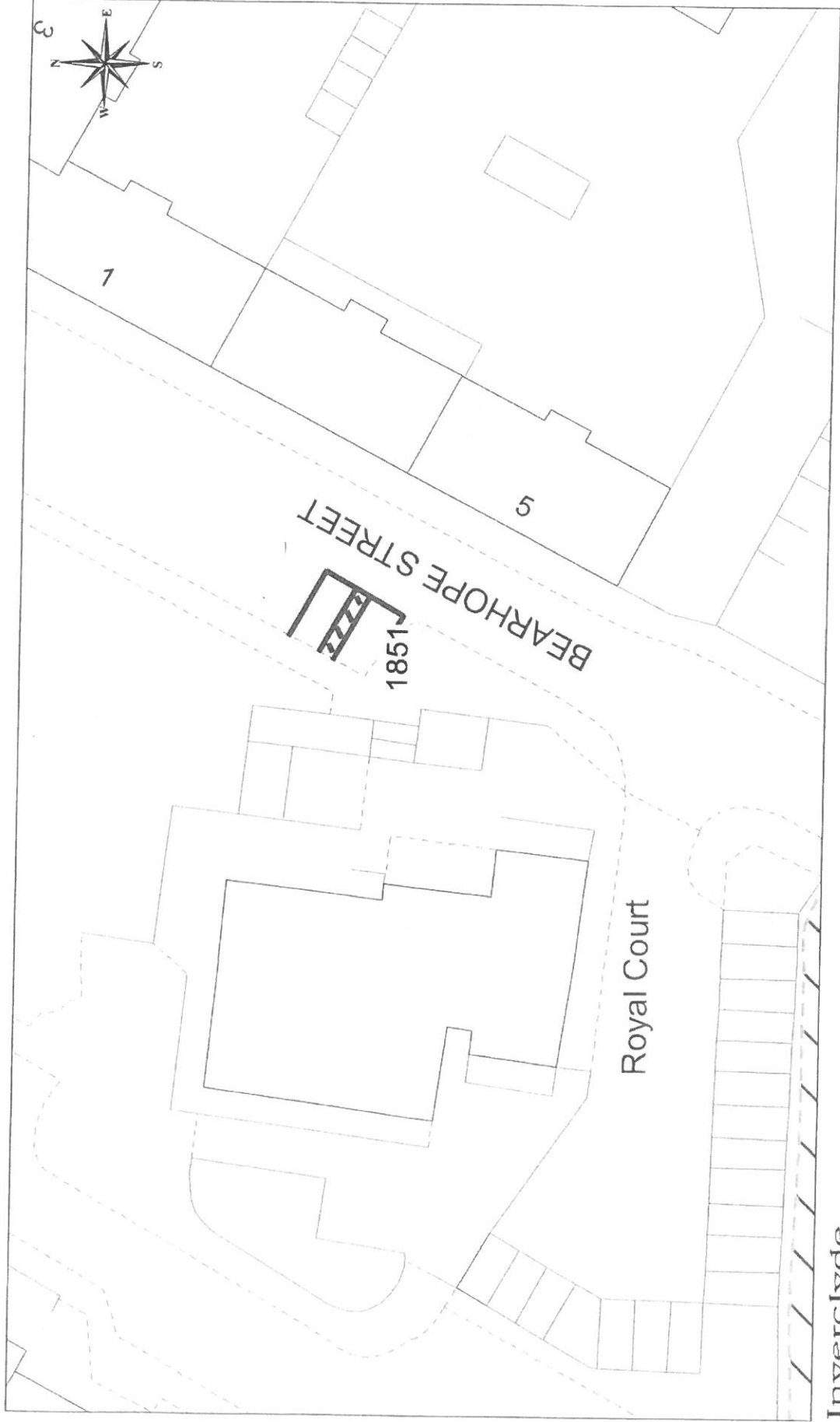
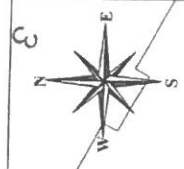

© Crown Copyright and database right 2018
All rights reserved.
Ordnance survey Licence number 100023421.

Inverclyde
Council

Environment and Public Protection

Environment, Regeneration & Resources

Corporate Director: Stuart Mann BSc., C.Eng., M.I.C.E

Municipal Buildings

Clyde Square

Greenock

PA15 1LY

Tel: 01475 712712

Fax: 01475 712731

scott.mann@inverclyde.gov.uk

DISABLED PERSONS' PARKING PLACE
123 BEARHOPE STREET, GREENOCK
PLACE No. 1851



©Crown Copyright and database right 2018.
 All rights reserved.
 Ordnance survey Licence number 100023421

DISABLED PERSONS' PARKING PLACE
121 BEARHOPE STREET, GREENOCK
PLACE No. 1852

Inverclyde
 council

Environment and Public Protection
 Environment, Regeneration & Resources
 Corporate Director: Scott Allan BSc., C.Eng., M.I.C.E.

Municipal Buildings
 Clyde Square
 Greenock
 PA15 1LY
 Tel: 01475 712712
 Fax: 01475 712731
 scott.allan@inverclyde.gov.uk

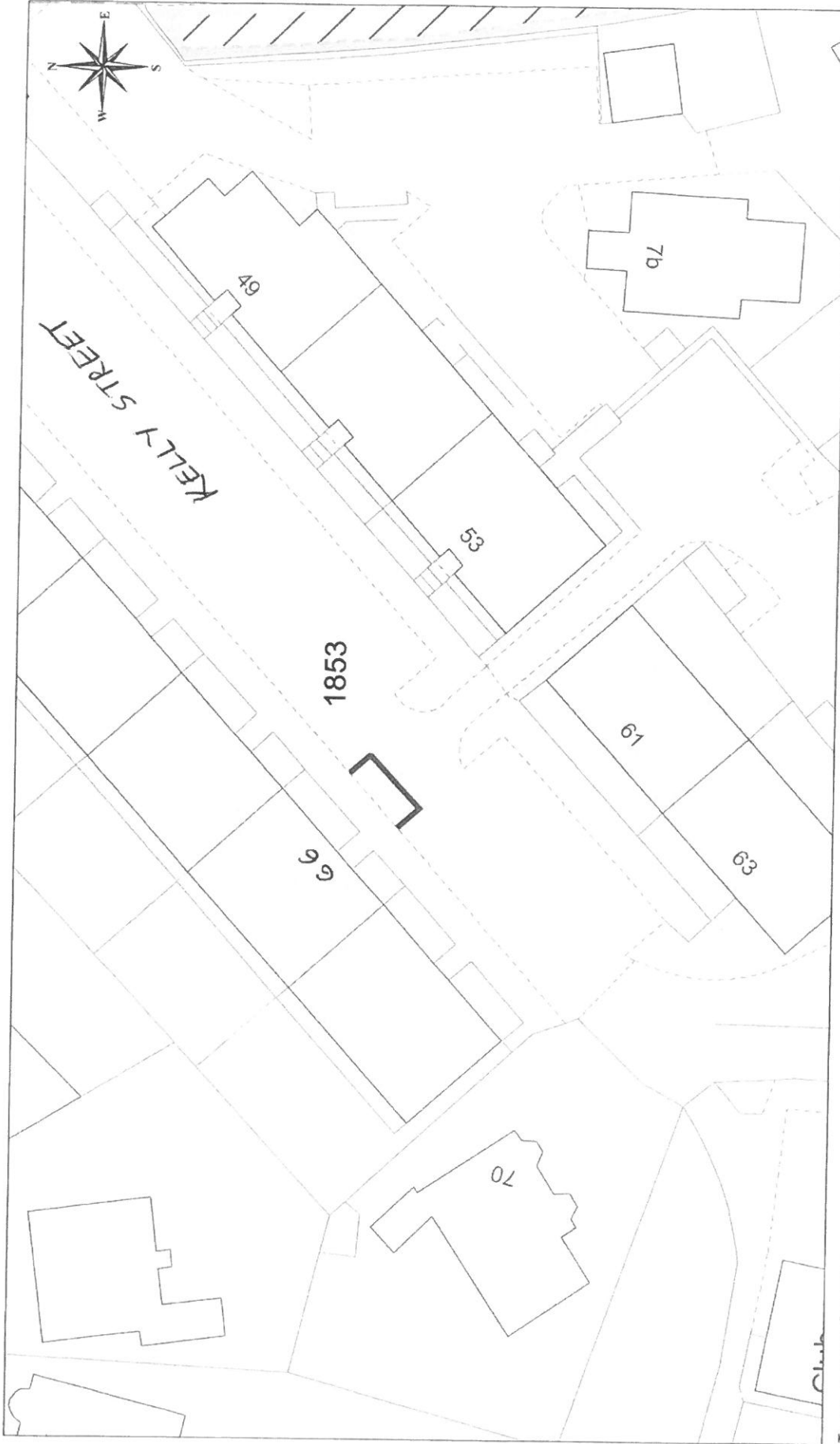

© Crown Copyright and database right 2018.
 All rights reserved.
 Ordnance Survey Licence number 100023421.

DISABLED PERSONS' PARKING PLACE
66 KELLY STREET, GREENOCK
PLACE No. 1853

Inverclyde
 council
 Environment and Public Protection
 Environment, Regeneration & Resources
 Corporate Director: Scott Allan BSc., CEng., M.I.C.E.
 Municipal Buildings
 Cycle Square
 Greenock
 PA15 1LY
 Tel: 01475 712719
 Fax: 01475 712721
 scott.allan@inverclyde.gov.uk

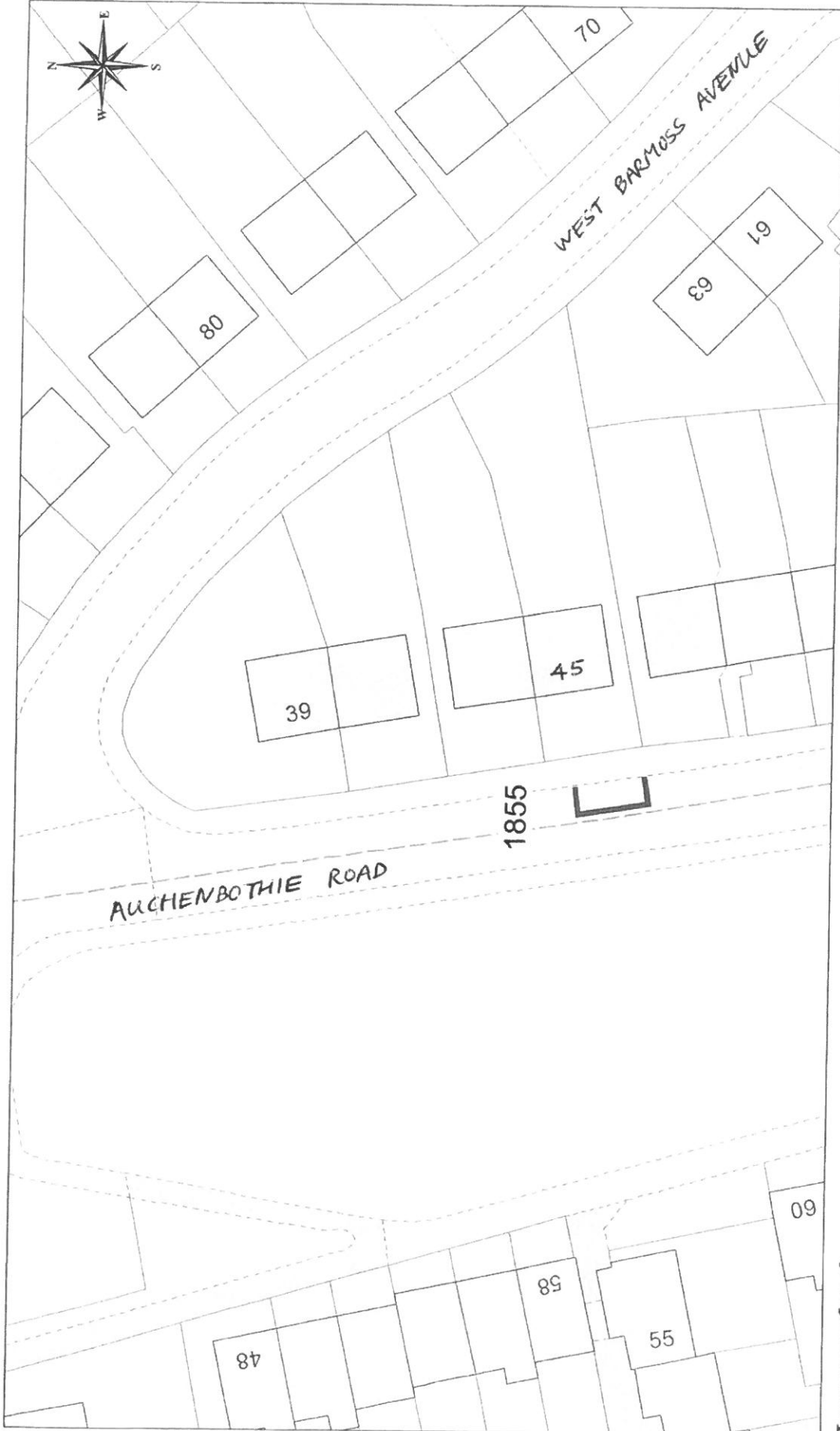

© Crown Copyright and database right 2018.
 All rights reserved.
 Ordnance survey Licence number 100023421.

DISABLED PERSONS' PARKING PLACE
45 AUCHENBOTHIE ROAD, PORT GLASGOW
PLACE No. 1855

Inverclyde
 council

Environment and Public Protection
 Environment, Regeneration & Resources
 Corporate Director: Scott Alan BSc., C.Eng., M.I.C.E.
 Municipal Buildings
 Clyde Square
 Greenock
 PA15 1LY
 Tel: 01475 712712
 Fax: 01475 712731
 Email: enr@inverclyde.gov.uk



© Crown Copyright and database right 2018
 All rights reserved.
 Ordnance Survey Licence number: 100023421.

DISABLED PERSONS' PARKING PLACE
51 PROSPECTHILL STREET, GREENOCK
PLACE No. 1856

Inverclyde
 council

Environment and Public Protection
 Environment, Regeneration & Resources
 Corporate Director: Scott Allan BSc., C.E.Eng., M.I.C.E.
 Municipal Buildings
 Clyde Square
 Greenock
 PA15 1LY
 Tel: 01475 710712
 Fax: 01475 710714
 scott.allan@inverclyde.gov.uk



© Crown Copyright and database right 2018.
 All rights reserved.
 Ordnance survey Licence number 100023421.

DISABLED PERSONS' PARKING PLACE
3 DARROCH DRIVE, GOUROCK
PLACE No. 1857

Inverclyde council
 Environment and Public Protection
 Environment, Regeneration & Resources
 Corporate Director: Scott Alan BSc., C.Eng., M.I.C.E.
 Municipal Buildings
 Clyde Square
 Greenock
 PA15 1LY
 Tel: 01475 712712
 Fax: 01475 712731
 scott.alan@inverclyde.gov.uk

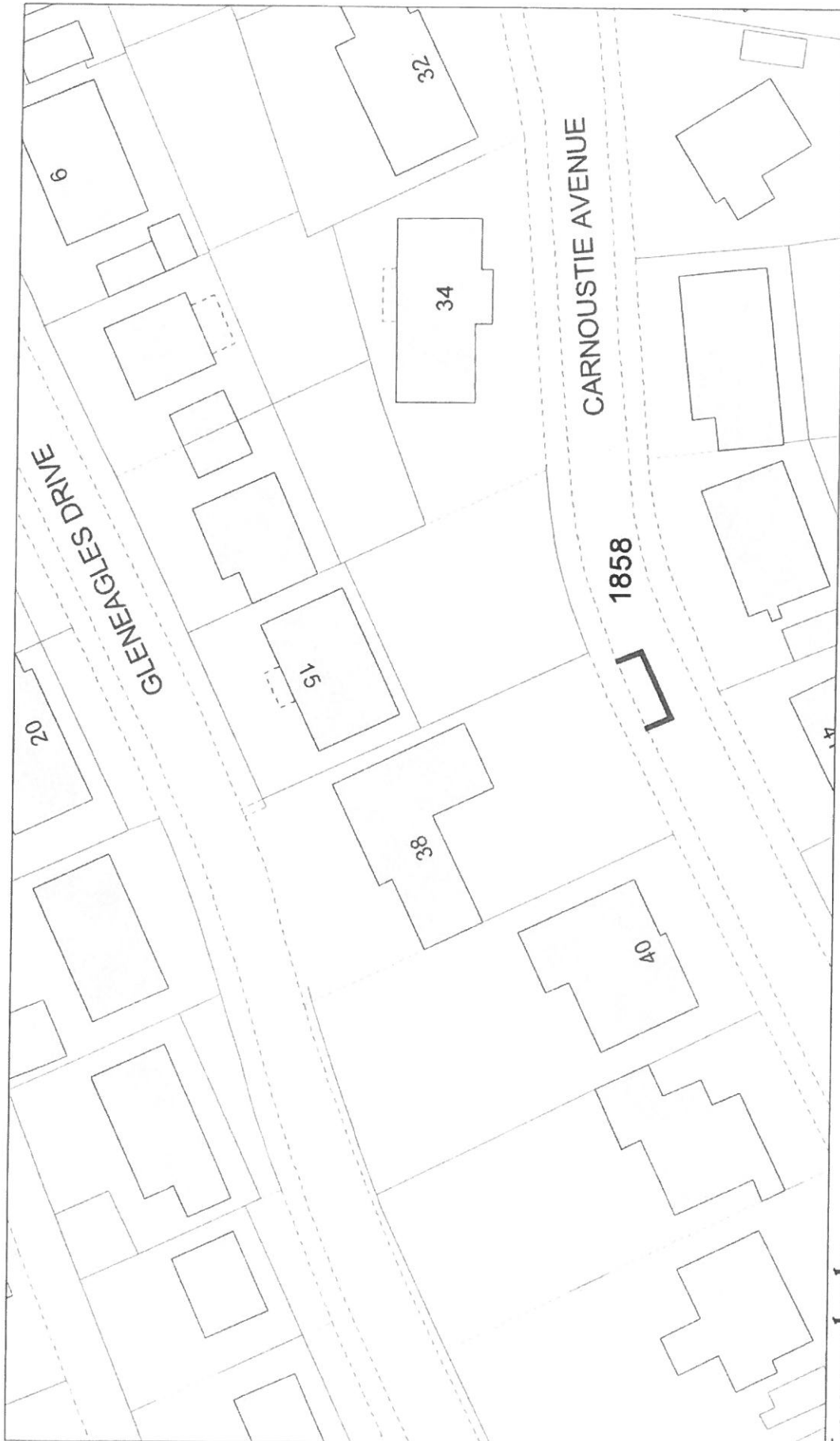

Inverclyde
council
 Environment and Public Protection
 Corporate Director: Scott Alan BSC., C.Eng., M.I.C.E.
 Municipal Buildings
 Clyde Square
 Greenock
 PA15 1LY
 Tel: 01475 712712
 Fax: 01475 712731
 scott.alan@inverclyde.gov.uk



©Crown Copyright and database right 2018.
 All rights reserved.
 Ordnance survey Licence number 100023421.

DISABLED PERSONS' PARKING PLACE
38 CARNOUSTIE AVENUE, GOUROCK
PLACE No. 1858

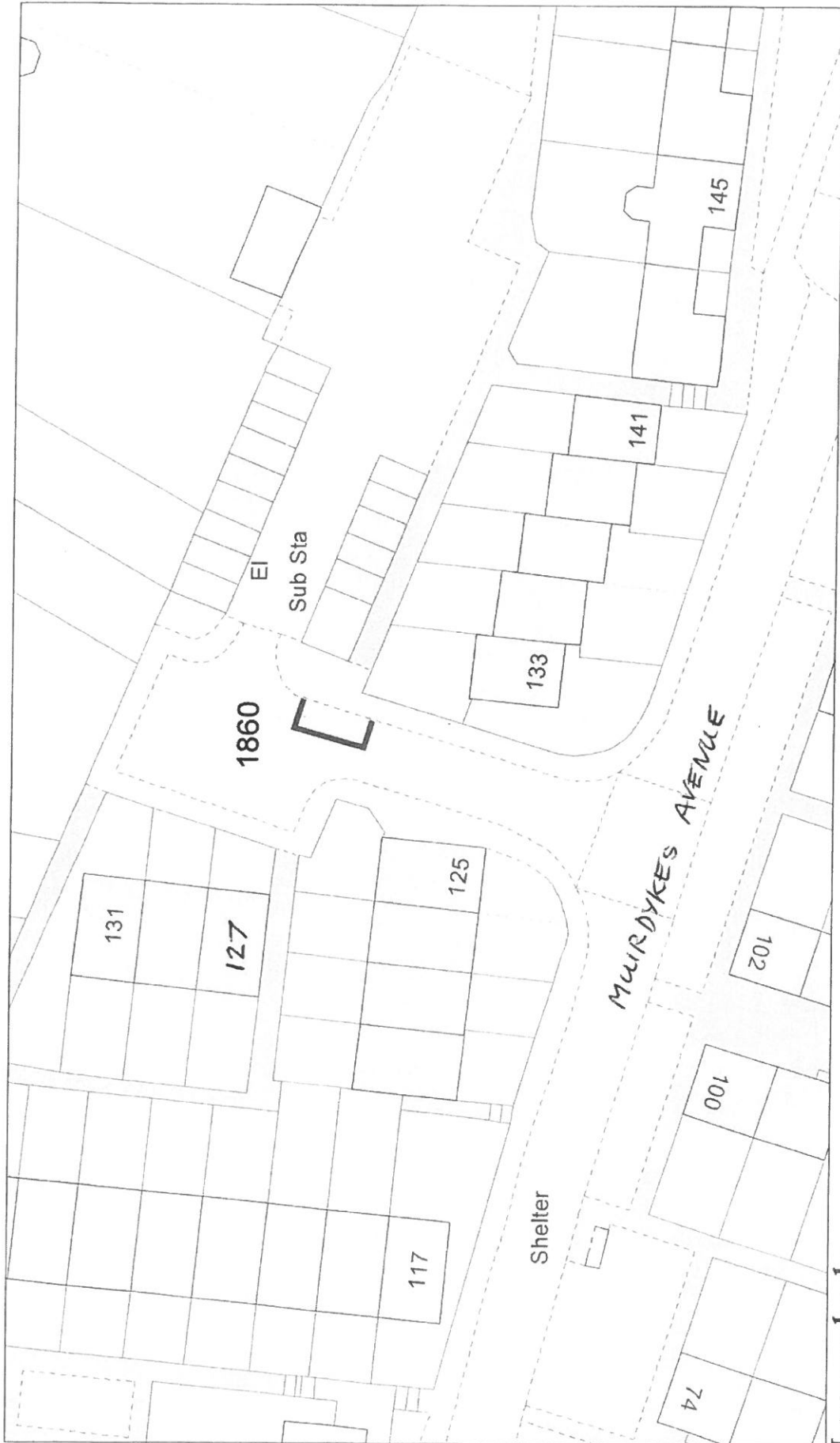

© Crown Copyright and database right 2018.
 All rights reserved.
 Ordnance Survey Licence number 100023421.

Inverclyde
 council

Environment and Public Protection
 Environmental, Regeneration & Resources
 Corporate Director: Scott Allan BSc., C.Eng., M.I.C.E.
 Municipal Buildings
 Clyde Square
 Greenock
 PA15 1LY
 Tel: 01475 712712
 Fax: 01475 712731
 scott.allan@inverclyde.gov.uk

DISABLED PERSONS' PARKING PLACE
127 MURDYKES AVENUE, PORT GLASGOW
PLACE No. 1860

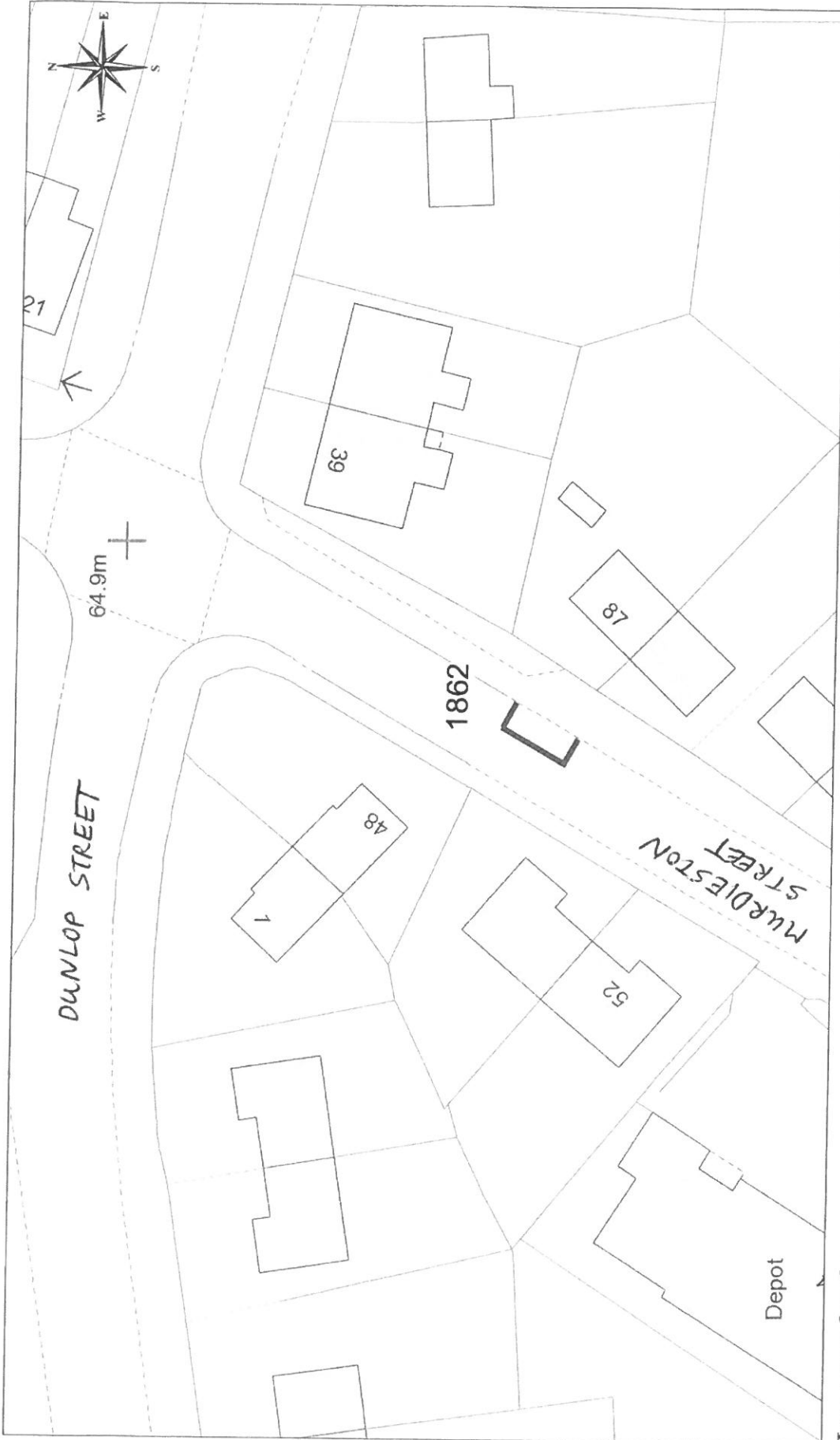

© Crown Copyright and database right 2018.
 All rights reserved.
 Ordnance survey Licence number 100023421.

DISABLED PERSONS' PARKING PLACE
87 MURDIESTON STREET, GREENOCK
PLACE No. 1862

Inverclyde
 council
 Environment and Public Protection
 Environment, Regeneration & Resources
 Corporate Director: Scott Allan BSc., C.Eng., M.I.C.E.
 Municipal Buildings
 Clyde Square
 Greenock
 PA15 7LY
 Tel: 01475 719719
 Fax: 01475 712731
 Email: scott.allan@inverclyde.gov.uk

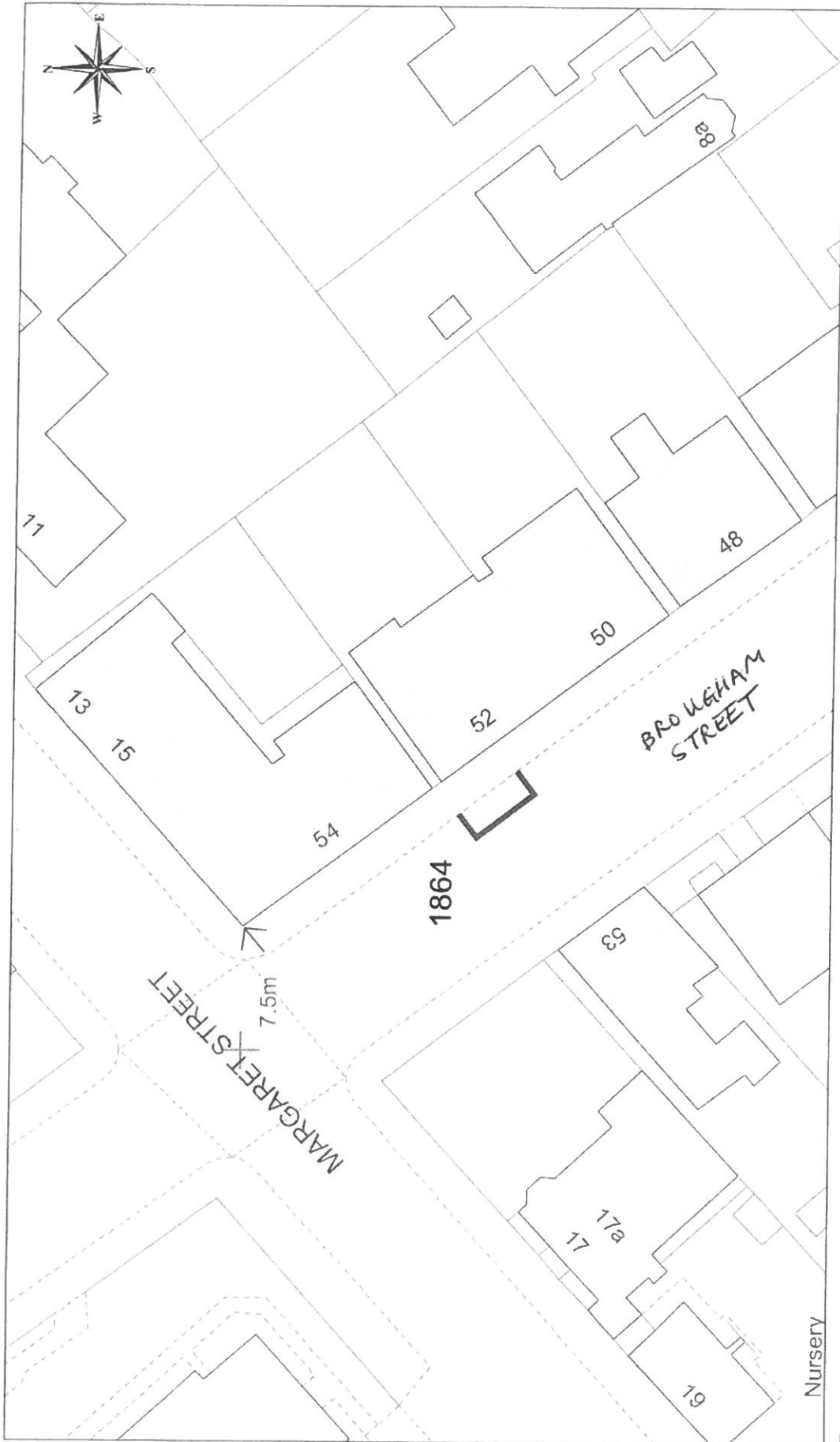

©Crown Copyright and database right 2018.
 All rights reserved.
 Ordnance survey Licence number 100023421.

DISABLED PERSONS' PARKING PLACE
52 BROUGHAM STREET, GREENOCK
PLACE No. 1864

Inverclyde Council
 Environment and Public Protection
 Corporate Director: Scott Alan BSc., C.Eng., M.I.C.E.
 Municipal Buildings
 Cycle Square
 Greenock
 PA15 1LY
 Tel: 01475 712712
 Fax: 01475 712731
 scott.alex@inverclyde.gov.uk

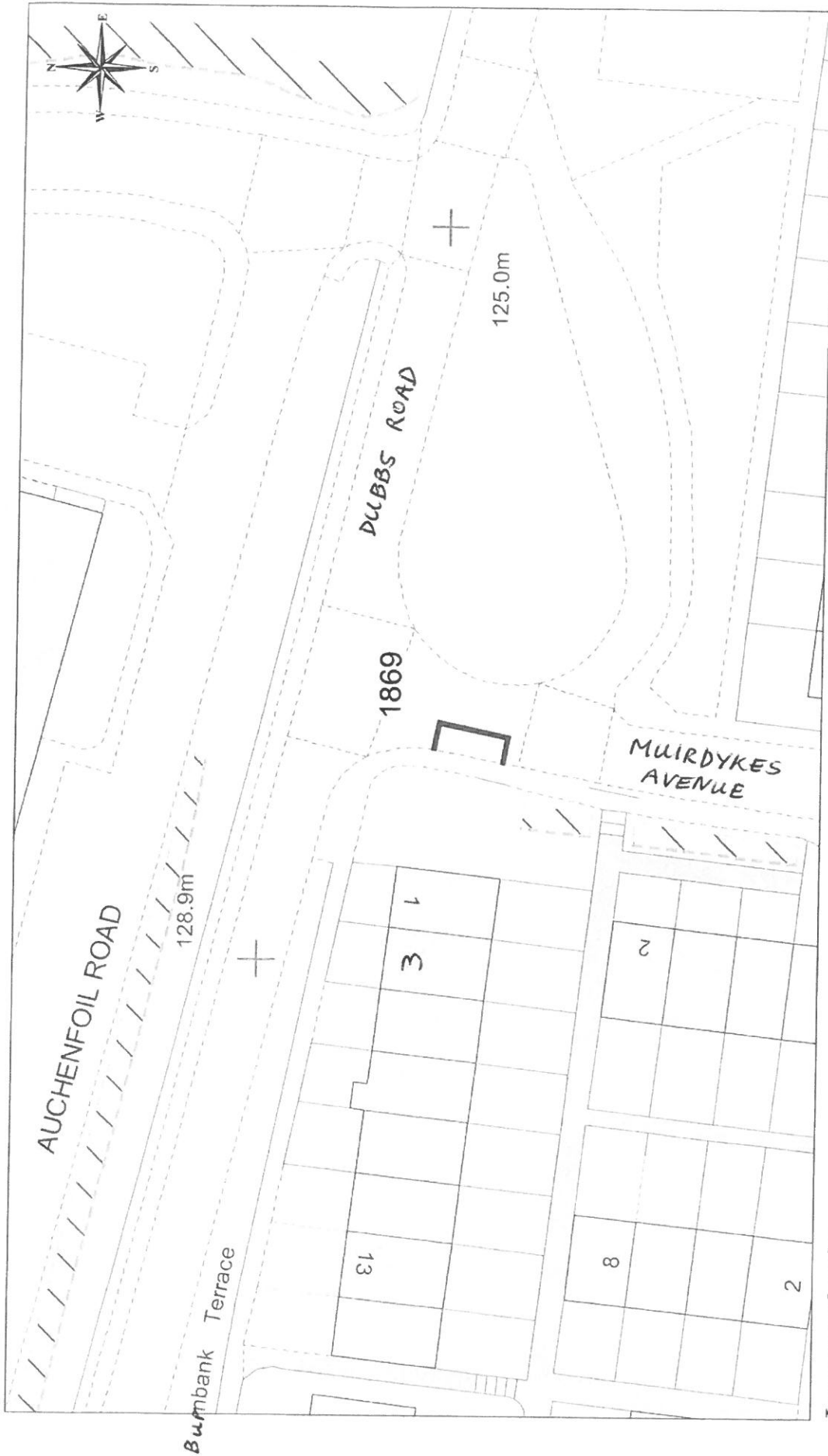

© Crown Copyright and database right 2018.
All rights reserved.
Ordnance survey Licence number 100023421.

DISABLED PERSONS' PARKING PLACE
 0 MUIRDYKES AVENUE, PORT GLASGOW
 PLACE No. 1869

Inverclyde
 council
 Environment and Public Protection
 Environment, Regeneration & Resources
 Corporate Director: Scott Allan BSc., C.Eng., M.I.C.E.
 Municipal Buildings
 Clyde Square
 Greenock
 PA15 1LY
 Tel: 01475 712712
 Fax: 01475 712731
 Email: scott.allan@inverclyde.gov.uk

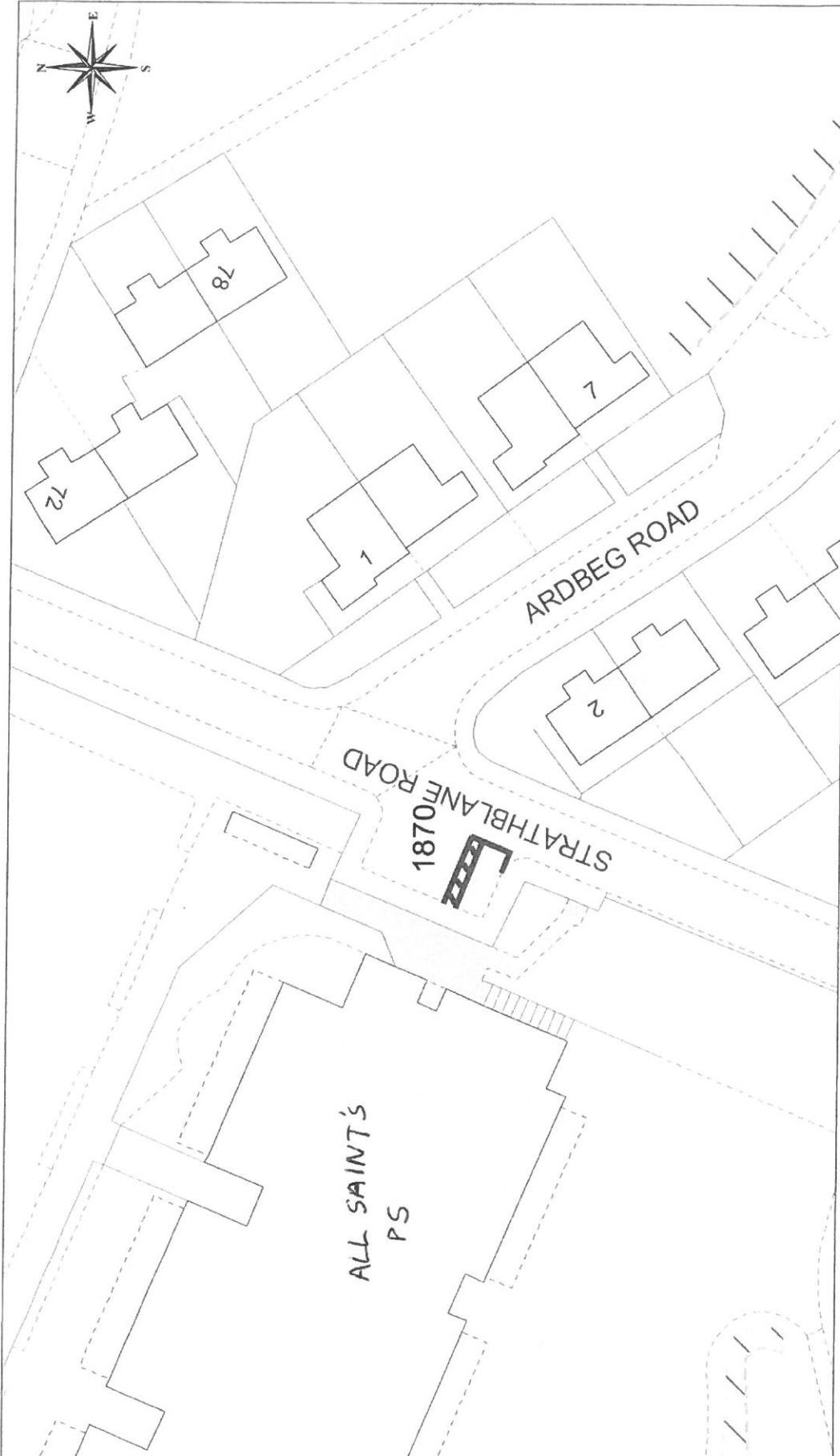

©Crown Copyright and database right 2018.
All rights reserved.
Ordnance survey Licence number 100023421.

DISABLED PERSONS' PARKING PLACE
STRATHBLANE ROAD, GREENOCK
PLACE No. 1870

Inverclyde
council
Environment and Public Protection
Environment, Regeneration & Resources
Corporate Director, Scott Alan BSc., CEng., M.I.C.E.
Municipal Buildings
Clyde Square
Greenock
PA15 1LY
Tel: 01475 712712
Fax: 01475 712731
scott.allan@inverclyde.gov.uk

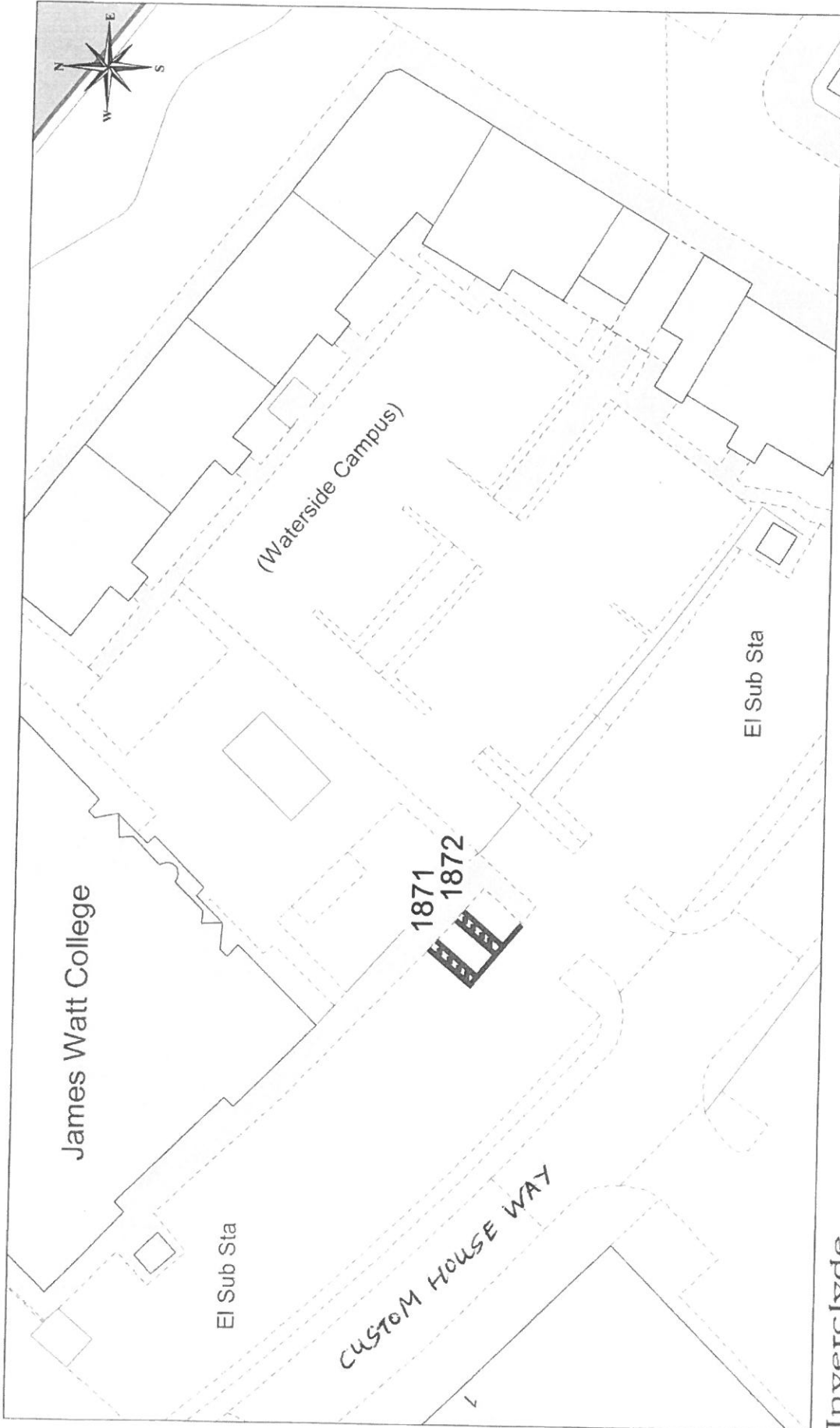

© Crown Copyright and database right 2018.
 All rights reserved.
 Ordnance survey. Licence number 100023421.

DISABLED PERSONS' PARKING PLACE
CUSTOMHOUSE WAY CP, GREENOCK
PLACES Nos. 1871 & 1872

Inverclyde
council

Environment and Public Protection
 Environment, Regeneration & Resources
 Corporate Director: Scott Alan BSc., C.Eng., M.I.C.E.
 Municipal Buildings
 Clyde Square
 Greenock
 PA15 1JY
 Tel: 01475 712712
 Fax: 01475 712731
 scott.alan@inverclyde.gov.uk

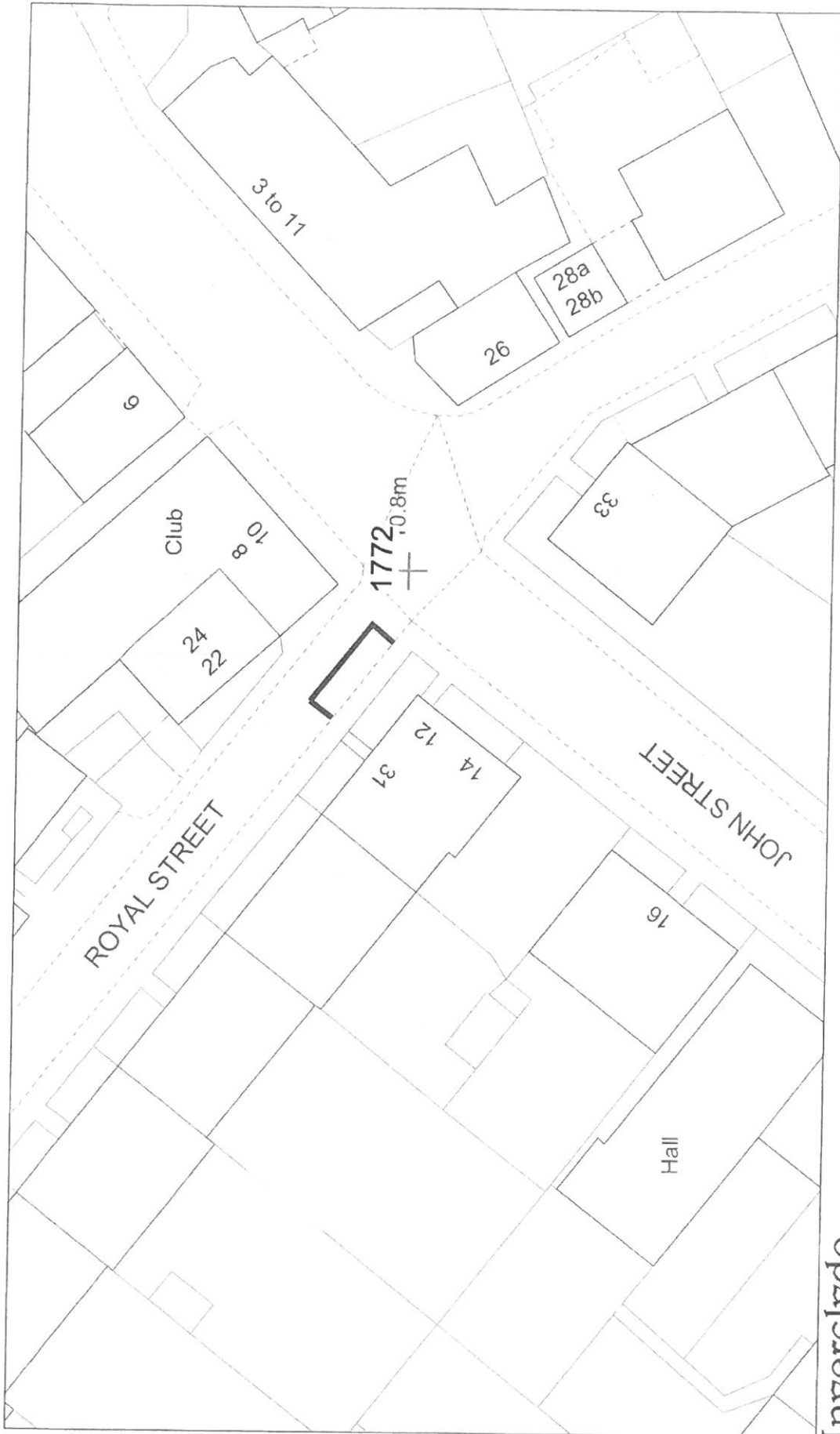

©Crown Copyright and database right 2018.
 All rights reserved.
 Ordnance survey Licence number 100023421.

Inverclyde
 council

Environment and Public Protection
 Environment, Regeneration & Resources
 Corporate Director: Scott Alan BSc., C.Eng., M.I.C.E.
 Municipal Buildings
 Clyde Square
 Greenock
 PA16 1LY
 Tel: 01475 712712
 Fax: 01475 712731
 scott.alan@inverclyde.gov.uk

DISABLED PERSONS' PARKING PLACE
31 ROYAL STREET, GOUROCK
PLACE No. 1772 RELOCATION

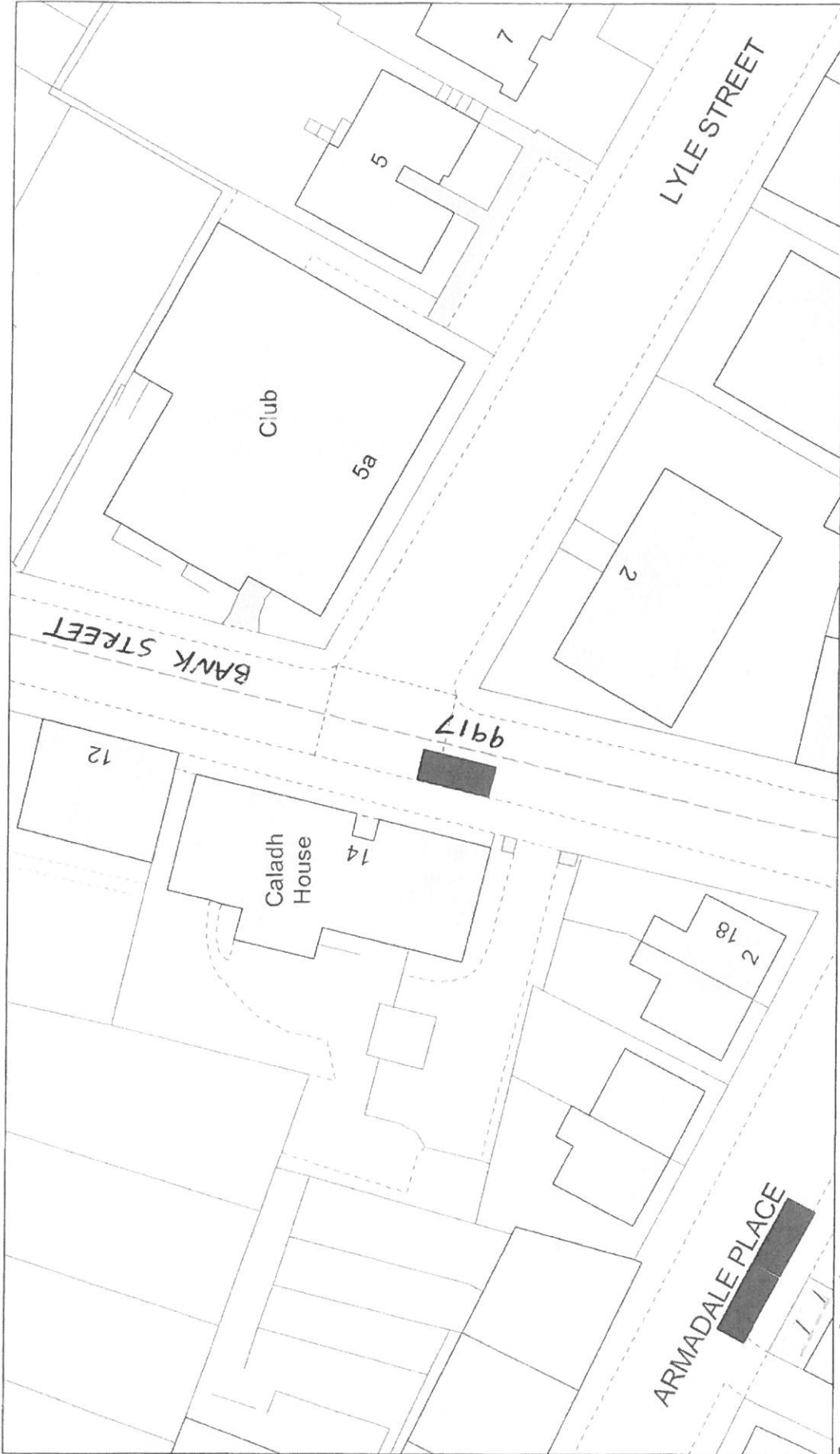

© Crown Copyright and database right 2018.
 All rights reserved.
 Ordnance Survey Licence number: 100023421.

DISABLED PERSONS' PARKING PLACE
14 BANK STREET, GREENOCK
PLACE No. 9917 REVOCATION

Inverclyde
council
 Environment and Public Protection

Environment, Regeneration & Resources
 Corporate Director: Scott Allan BSc., C.Eng., M.I.C.E.
 Municipal Buildings
 Civic Square
 Greenock
 PA15 1LY
 Tel: 01475 712712
 Fax: 01475 712731
 scott.allan@inverclyde.gov.uk



<p>HEAD OF SERVICE IAN MOFFAT</p>	<p>Scale : 1:500</p>	<p>Date : NOV 2012</p>
<p>71 EAST HAMILTON STREET GREENOCK, PA15 2UA</p>	<p>Prepared by : R. MACKAY</p>	<p>Checked by :</p>
<p>Disabled Bays</p>	<p>Drawn by : R. MACKAY</p>	<p>Approved by :</p>
<p>DISABLED PERSONS' PARKING PLACE 3 MID AVENUE, PORT GLASGOW PLACE No. 1233 REVOCATION</p> <p> <small>Reproduced from Ordnance Survey mapping with the permission of the Controller of Her Majesty's Stationery Office. Crown Copyright. Unauthorised reproduction is prohibited. Crown Copyright and may result in prosecution or legal proceedings.</small> </p> <p>  Licence No. LA03097L </p>		
<p>Drawing No. : 19/12</p>		

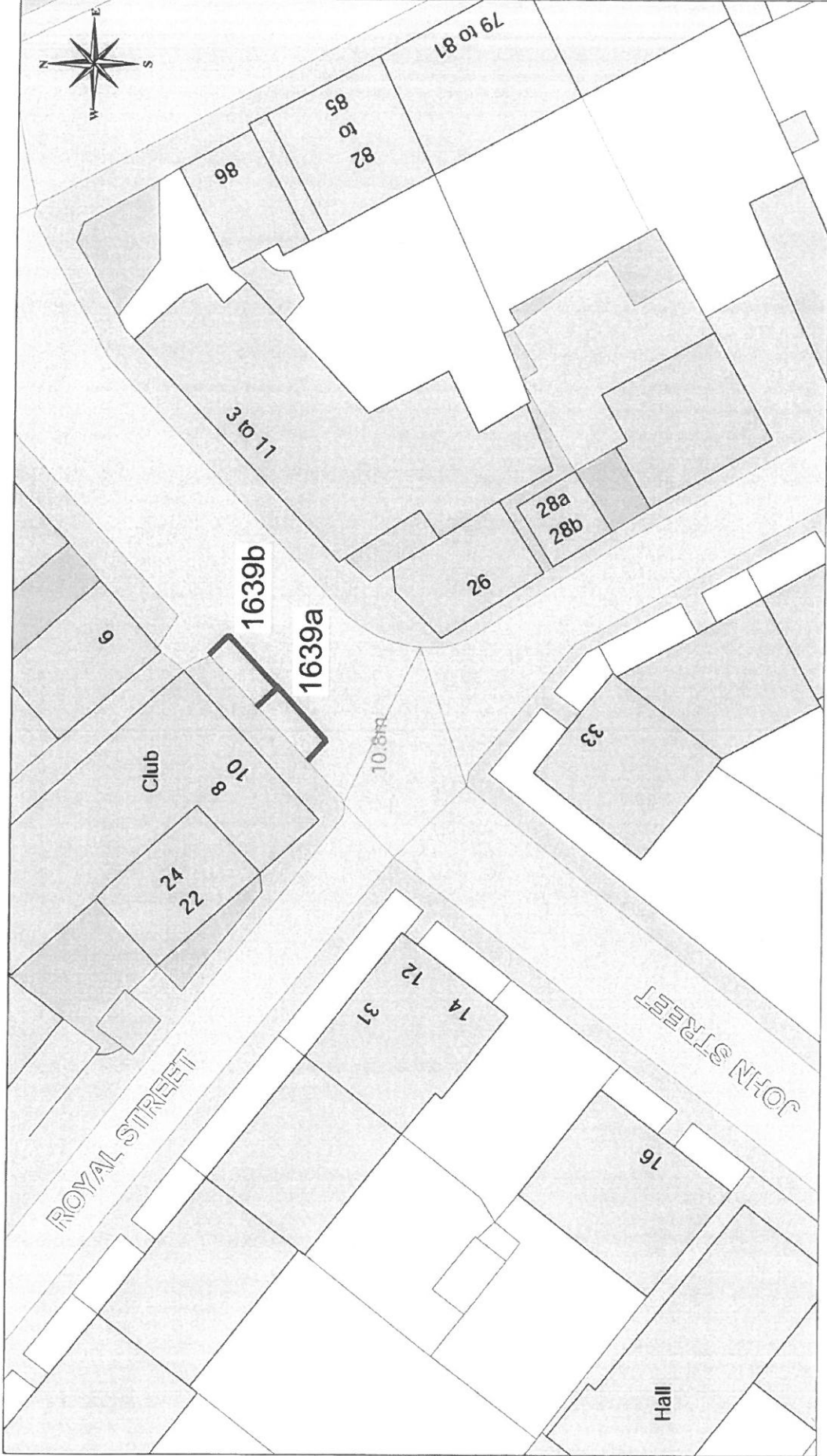

This material has been reproduced from Ordnance Survey digital map data with the permission of the Controller of Her Majesty's Stationery Office. © Crown copyright. Licence Number: 100023421

**DISABLED PERSONS' PARKING PLACE
10 JOHN STREET, GOUROCK
PLACES Nos. 1639a & b REVOCATION**

Inverclyde
council
Environmental Services

Regeneration & Environment
Corporate Director: Aubrey Fawcett
Municipal Buildings
Clyde Square
Gourock
PA15 1LY
Tel: 01475 712712
Fax: 01475 712731
aubrey.fawcett@inverclyde.gov.uk

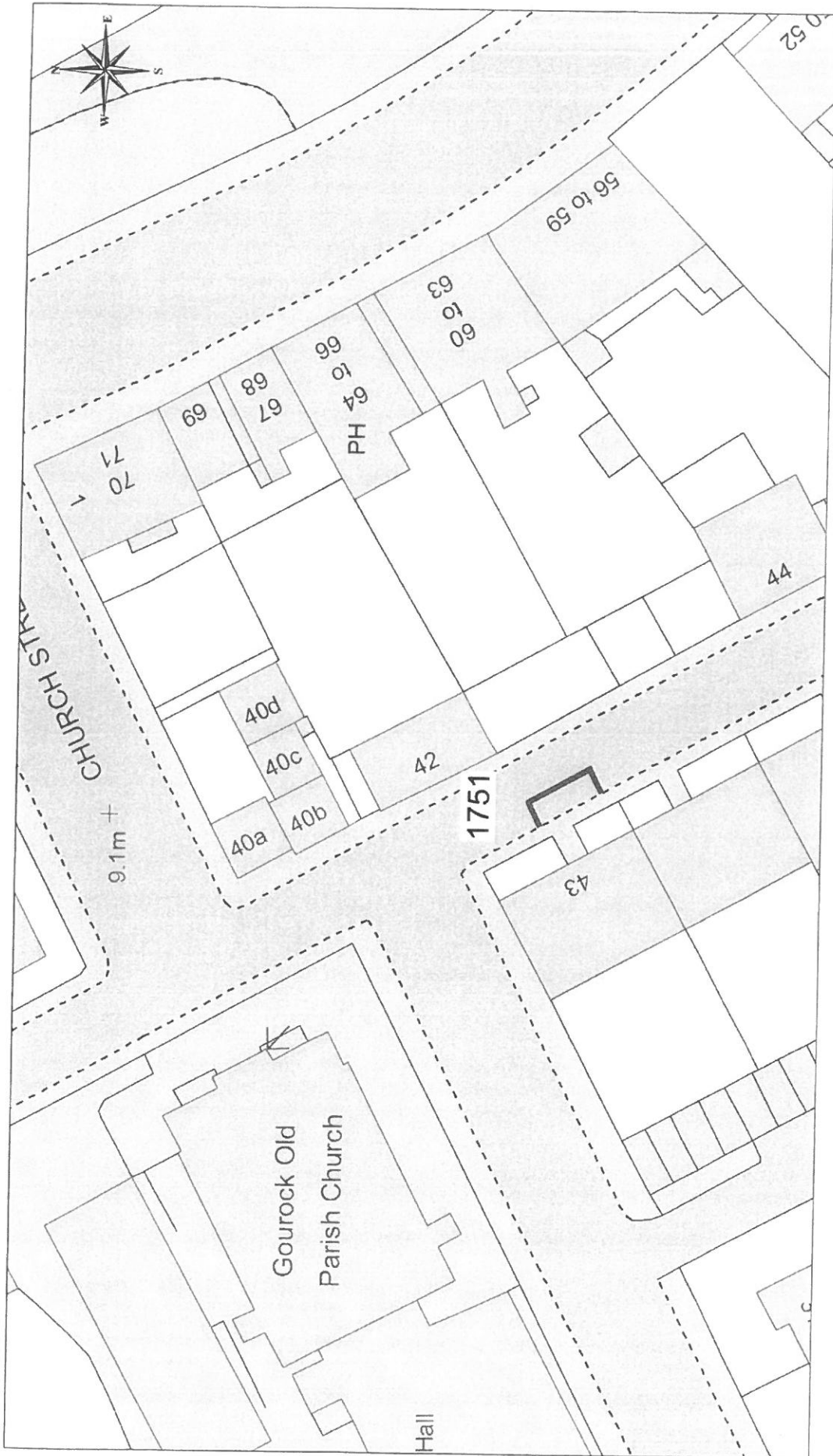



 Ordnance Survey
 Licensed System Supplier
This material has been prepared from Ordnance Survey digital data with the permission of the Controller of Her Majesty's Stationery Office.
 © Crown Copyright. ID003421

DISABLED PERSONS' PARKING PLACE
43c ROYAL STREET, GOUROCK
PLACE No. 1751 REVOCATION

Inverclyde
 council
 Environmental Services

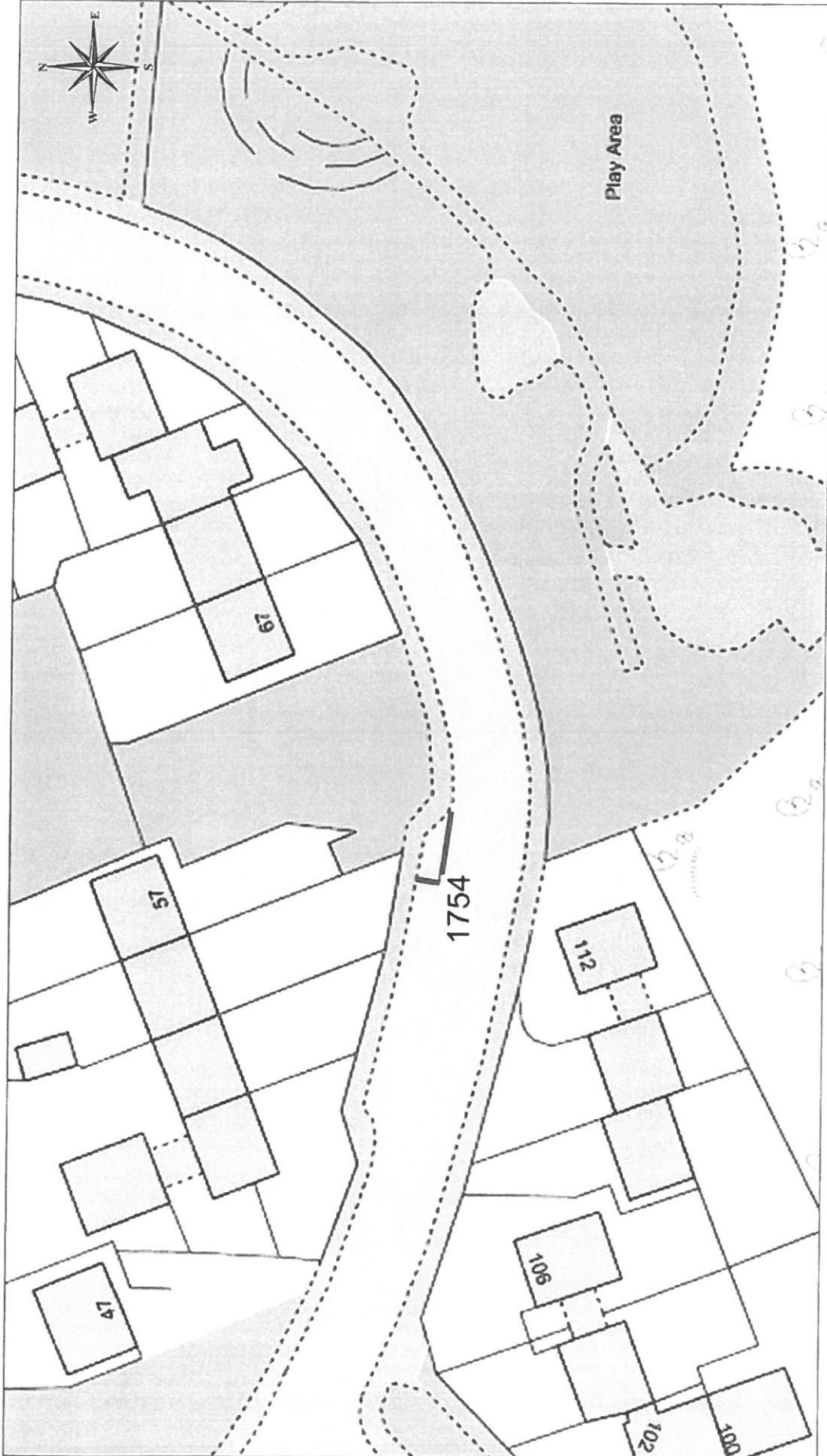
Regeneration & Environment
 Corporate Director: Aubrey Fawcett
 Municipal Buildings
 Clyde Square
 Greenock
 PA 15 1LY
 Tel: 01475 712712
 Fax: 01475 712731
 aubrey.fawcett@inverclyde.gov.uk



This material has been reproduced from Ordnance Survey digital data with the permission of the Controller of Her Majesty's Stationery Office.
© Crown copyright.
Licence Number: 100023M/21

**DISABLED PERSONS' PARKING PLACE
57 ORONSAY AVENUE, PORT GLASGOW
PLACE No. 1754 REVOCATION**

Inverclyde
council
Environmental Services

Regeneration & Environment
Corporate Director: Aubrey Fawcett
Municipal Buildings
Clyde Square
Greenock
PA15 1LY
Tel: 01475 712712
Fax: 01475 712731
aubrey.fawcett@inverclyde.gov.uk

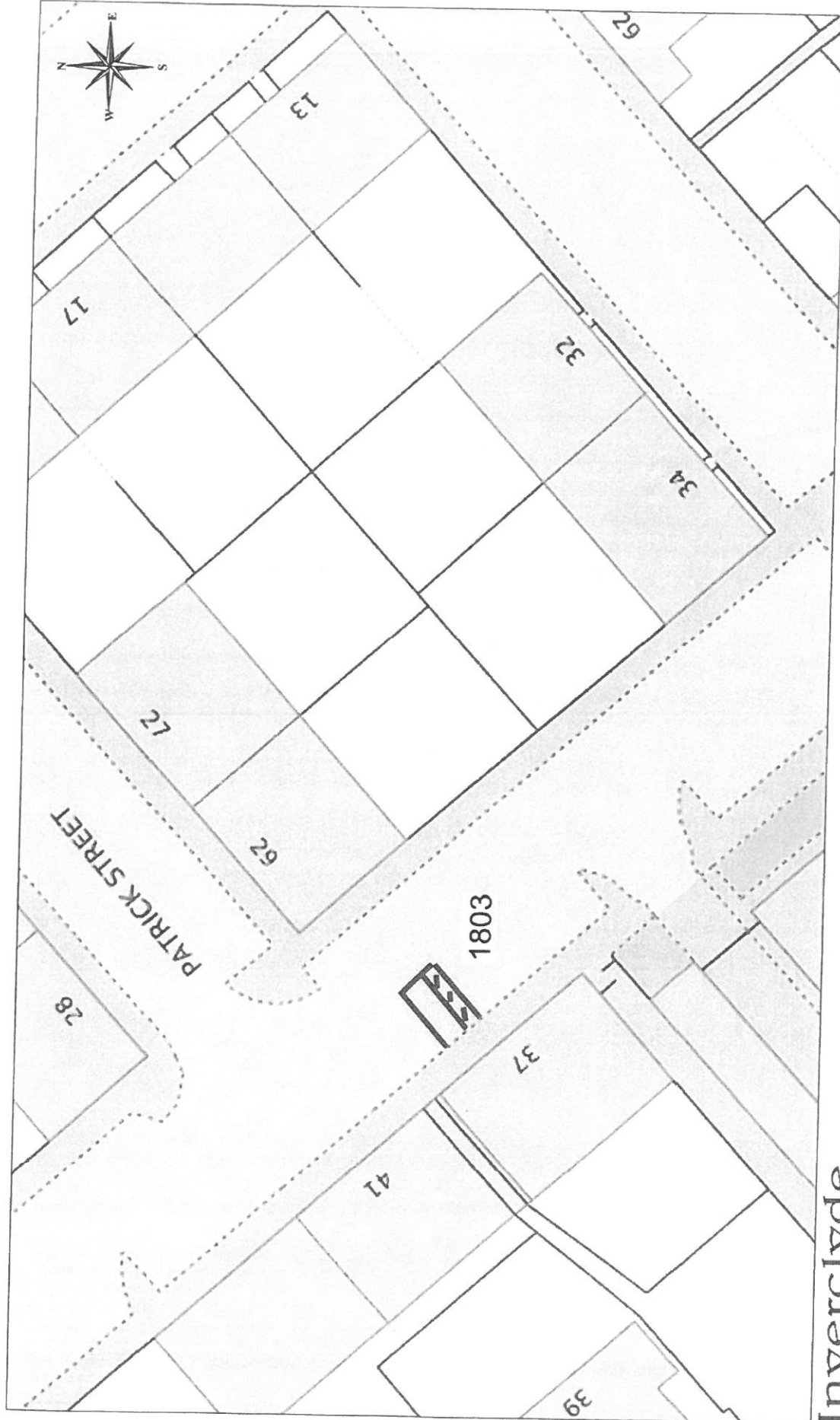

 Ordnance Survey
 Licensed System Supplier
This material has been extracted from Ordnance Survey digital maps which are the copyright of Her Majesty's Stationery Office. © Crown Copyright. Licence Number: 80028271

DISABLED PERSONS' PARKING PLACE
37 FINNART STREET, GREENOCK
PLACE No. 1803 REVOCATION

Inverclyde Council
 Environmental and Commercial Services
 Environment, Regeneration & Resources
 Corporate Director: Scott Allan BSc., C.Eng., M.I.C.E.
 Municipal Buildings
 Cycle Square
 Greenock
 PA15 1LY
 Tel: 01475 712712
 Fax: 01475 712731
 scott.allan@inverclyde.gov.uk

THE INVERCLYDE COUNCIL

DISABLED PERSONS' PARKING PLACES
(ON-STREET) ORDER NO. 1 2019

Statement of Reasons for Proposing to Make
the above Order

It is considered necessary in order to comply with Section 5 of The Disabled Persons' Parking Places (Scotland) Act 2009, to make the above Order to provide assistance for disabled persons who hold a badge under the Disabled Persons (Badges for Motor Vehicles) (Scotland) Regulations 2000 as amended and to revoke those parking places no longer required to maximise street parking capacity.

Martin McNab
Head of Environmental & Public Protection
8 Pottery Street
GREENOCK
PA15 4UE